

AGENDA PLACEMENT FORM

(Submission Deadline – Monday, 5:00 PM before Regular Court Meetings)

Date: 5/4/2026

Meeting Date: 5/26/2026

Submitted By: _____

Department: County Judges Office

Signature of Elected Official/Department Head:

Court Decision: <small>This section to be completed by County Judge's Office</small>

Description:

Acknowledgment of Receipt of Notification Regarding Section 106 of the
National Historic Preservation Act - Brazos Electric Power Cooperative, Inc.
Proposed Concord to Crowley Switch Station, Johnson County, Texas-County
Judges Office

(May attach additional sheets if necessary)

Person to Present: _____

(Presenter must be present for the item unless the item is on the Consent Agenda)

Supporting Documentation: (check one) PUBLIC CONFIDENTIAL

(PUBLIC documentation may be made available to the public prior to the Meeting)

Estimated Length of Presentation: _____ minutes

Session Requested: (check one)

Action Item Consent Workshop Executive Other _____

Check All Departments That Have Been Notified:

County Attorney IT Purchasing Auditor

Personnel Development Services Facilities Management

Other Department/Official (list) _____

**Please List All External Persons Who Need a Copy of Signed Documents
In Your Submission Email**

April 23rd, 2026

Christopher Boedeker
Johnson County Judge
2 N. Main St
Cleburne, TX 76033

**Re: Section 106 of the National Historic Preservation Act
Brazos Electric Power Cooperative, Inc. Proposed Concord to Crowley Switch Station,
Johnson County, Texas**

Dear Mr. Boedeker,

Brazos Electric Power Cooperative, Inc. (Brazos Electric) is preparing an Environmental Report (ER) to assess the anticipated environmental impacts associated with the proposed Concord to Crowley line rebuild in Johnson County, Texas. This ER is being developed in compliance with 7 CFR Part 1970 for review and approval by the United States Department of Agriculture (USDA) Rural Utilities Service (RUS). The ER will encompass a comprehensive review and evaluation of potential environmental impacts related to land ownership, land use, historic and cultural resource preservation, threatened and endangered species, biological resources, waters of the United States, wetlands, designated floodplains, important farmlands, and hazardous materials.

This project consists of rebuilding the existing Concord to Crowley line. The Rebuild will include approximately 6.4 miles between Joshua and Concord with 1433 ACSS conductor line, approximately 0.6 miles of single circuit from Joshua to Crowley with 1433 ACSS and rebuilding approximately 2.3 miles of double circuit from Joshua to Crowley with 1433 ACSS.

The proposed project is not anticipated to significantly impact any sensitive environmental features, including historic/cultural resources, threatened and endangered species, biological resources, jurisdictional wetlands and waterways, important farmland, and hazardous materials. No mapped or known environmentally sensitive features are located within or immediately adjacent to the proposed project area. Please reference the enclosed Vicinity Map (Figure 1). Also enclosed for your reference is an Aerial Map (Figure 2) and a Topographical Map (Figure 3). Your responses will be extremely helpful in determining the possible impacts by the proposed project.

We would appreciate a response within 30 days of receipt of this letter. If you have any questions concerning this proposed project, please feel free to contact me at (254) 750-6283.

Sincerely,



Chase Lipscomb
Project Regulatory Specialist

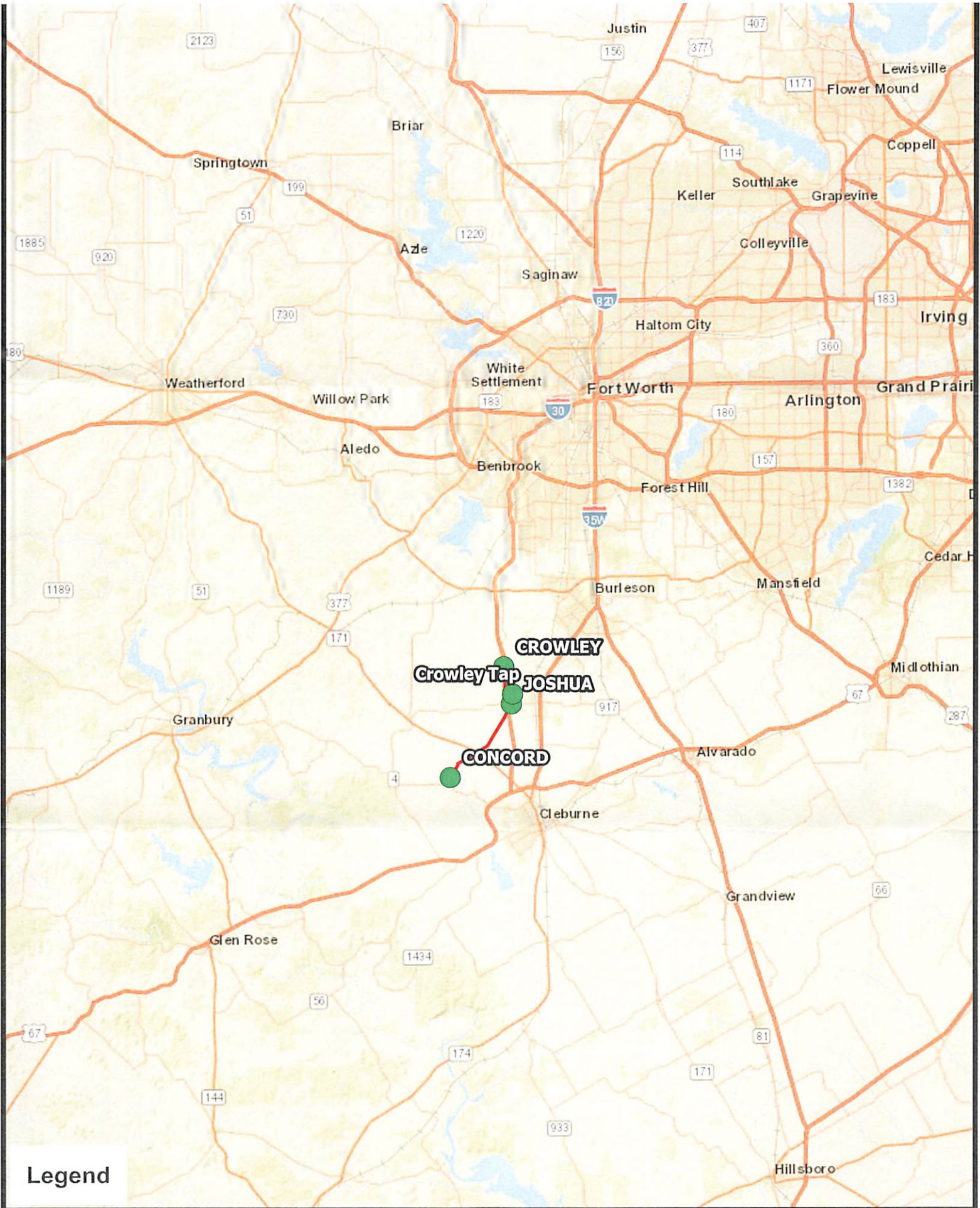

Legend

Concord to Crowley
Johnson County, TX



Vicinity Map

Basemap Source: Bing Maps Hybrid (2019)
Scale: 1:496,720
Drawn By: GAL
Date: 4/21/2026

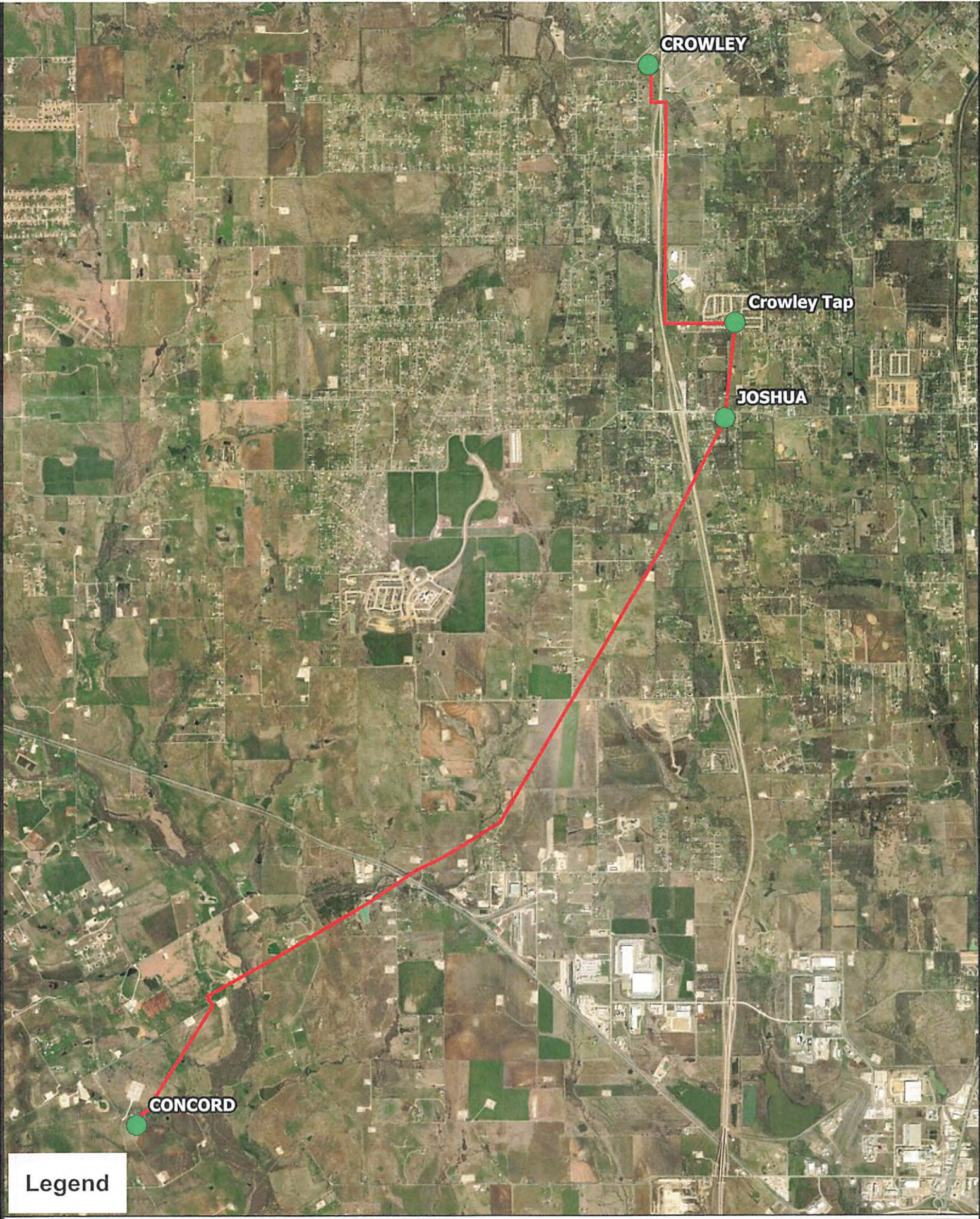

CROWLEY

Crowley Tap

JOSHUA

CONCORD

Legend

Concord to Crowley

Johnson County, TX



BURNS ELECTRIC CONSULTING
 Drawn By: CAL

Aerial
Basemap Source: Bing Maps Hybrid (2018)
Scale: 1:52,000
Date: 4/21/2016

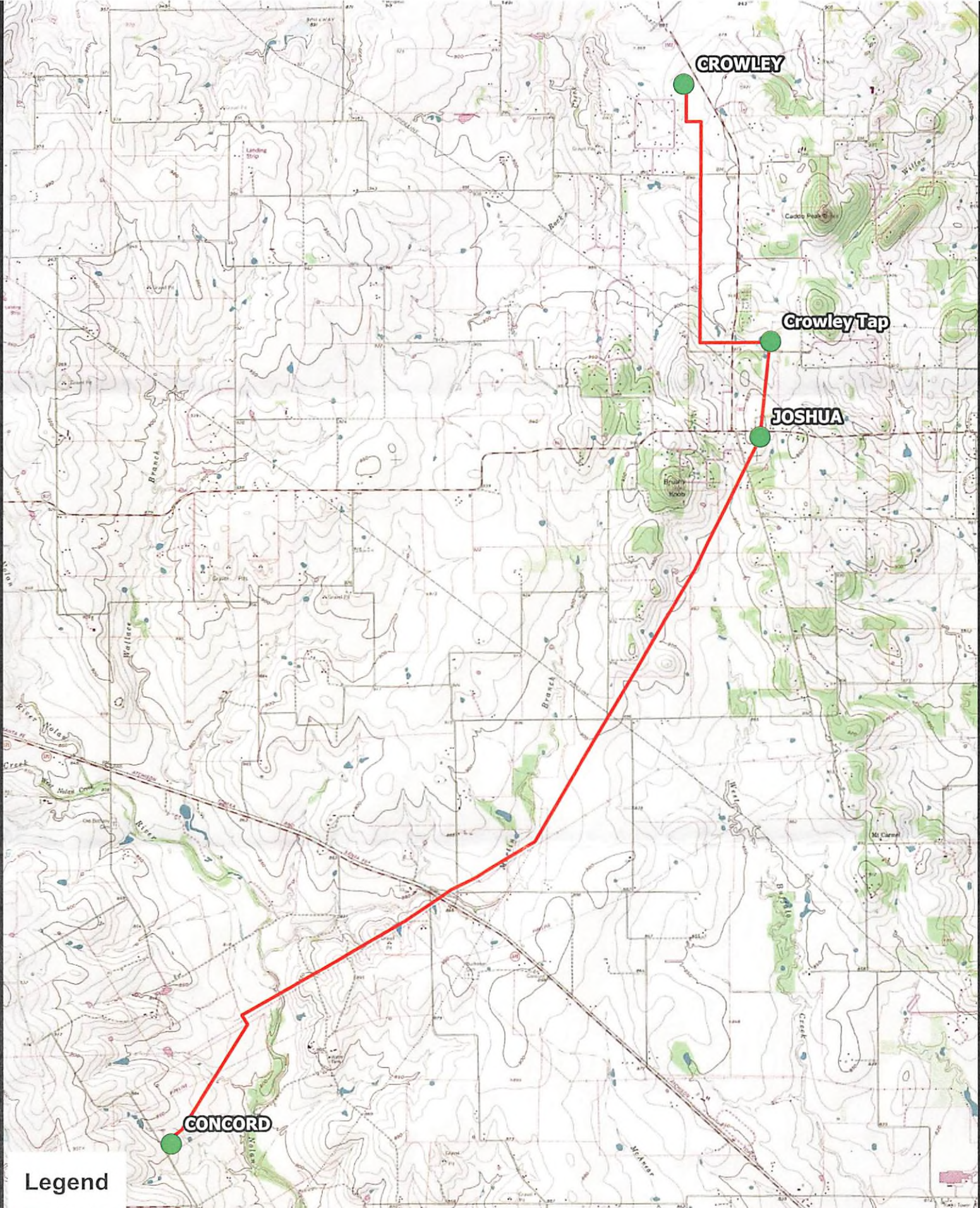

Legend

Concord to Crowley

Johnson County, TX



BEAVIS ELECTRIC COOPERATIVE
 Drawn By: CAL

Topographical

Basemap Source: Bing Maps Hybrid (2019)
 Scale: 1:57,000
 Date: 4/21/2026

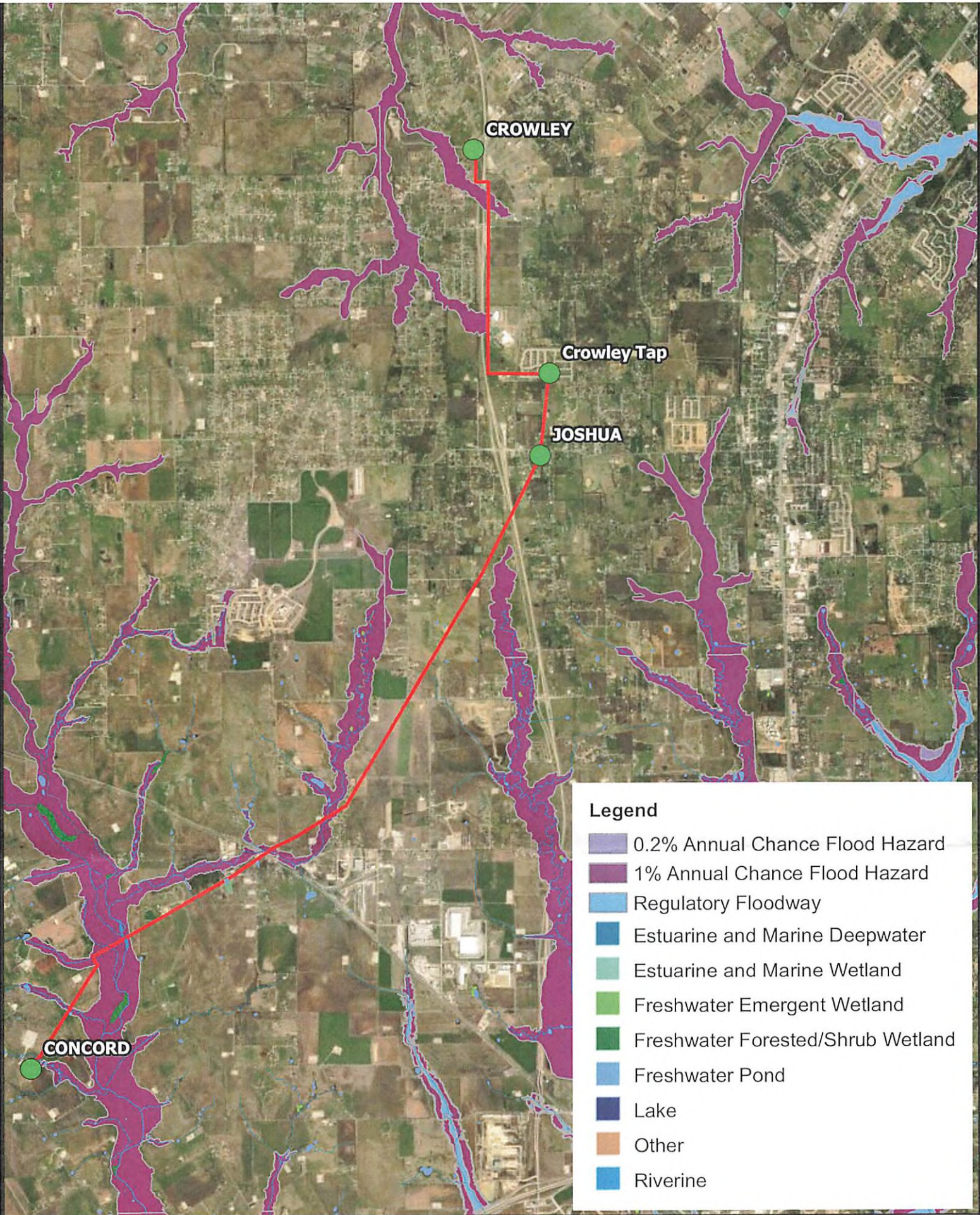

Legend

- 0.2% Annual Chance Flood Hazard
- 1% Annual Chance Flood Hazard
- Regulatory Floodway
- Estuarine and Marine Deepwater
- Estuarine and Marine Wetland
- Freshwater Emergent Wetland
- Freshwater Forested/Shrub Wetland
- Freshwater Pond
- Lake
- Other
- Riverine

Concord to Crowley
Johnson County, TX



BRADIS ELECTRIC
CORPUS CHRISTI
Drawn By: CAL

Wetland	
Basemap Source:	Bing Maps Hybrid (2019)
Scale:	1:60,000
Date:	4/27/2020